

Diagnosing Problems in Strawberry

Steven T. Koike

University of California

Cooperative Extension

The need for careful diagnosis

- To best manage a problem one needs to know what is causing it.
- The problem dictates the measures taken.
- Guessing is risky on both the biological and the business sides.

A. What is wrong?



B. What can be done?



B. What can be done?



A. What is wrong?

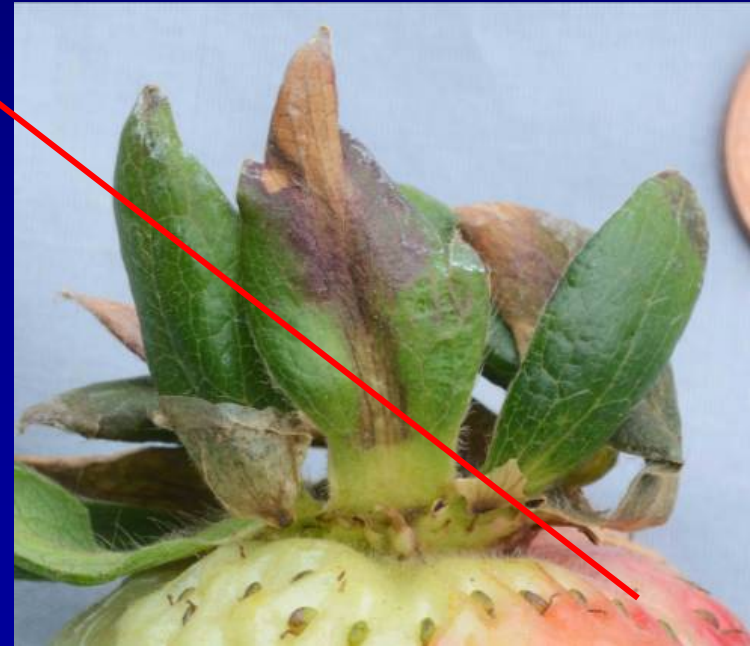

A. What is wrong?

Cultivar defect

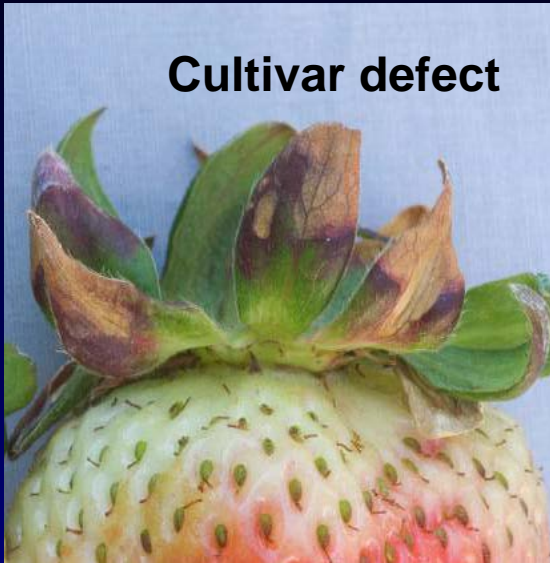

Zythia infection



B. What can be done?

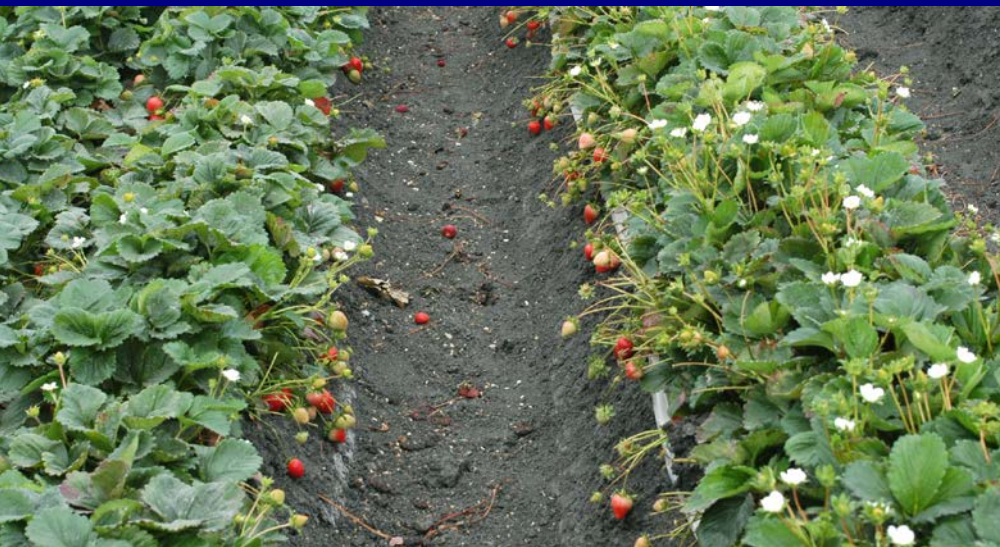

Symptoms and signs: What does the problem look like?

- **Type of symptoms?**
- **Biotic vs. abiotic vs. physiological?**
- **Placement of the symptoms?**
- ***Status of roots and crowns?**
- **Presence of signs?**
- **Referred symptoms?**
- **Age / size of the plant?**
- **Comparison with healthy plant?**

Patterns:

Where is the problem occurring?

- **Distribution at the site?**
- **Along edges?**
- **In clusters of plants?**
- **In repeating patterns?**
- **Completely random?**
- **Uniform and affecting all plants?**
- **Affecting multiple fields?**
- **Strawberry only? Other crops / weeds?**

Time and space associations: What factors might be linked?

- **Events?**
 - **Production practices / irrigation**
 - **Spray / fertilizer applications**
 - **Weather patterns and changes**
 - **Time of year**
- **Locations?**
 - **Same site / region**
 - **Adjacent sites, pastures, water sources**

Time and space associations: What factors might be linked?

- **Plant factors?**
 - Transplant source, batch
 - Cultivar (are different cvs. affected?)
 - Plant stress factors
- **Pest factors?**
 - Insect vectors
 - Weeds
- **Context in time and space: what is going on around planting?**
- **Field records? Lab test results?**



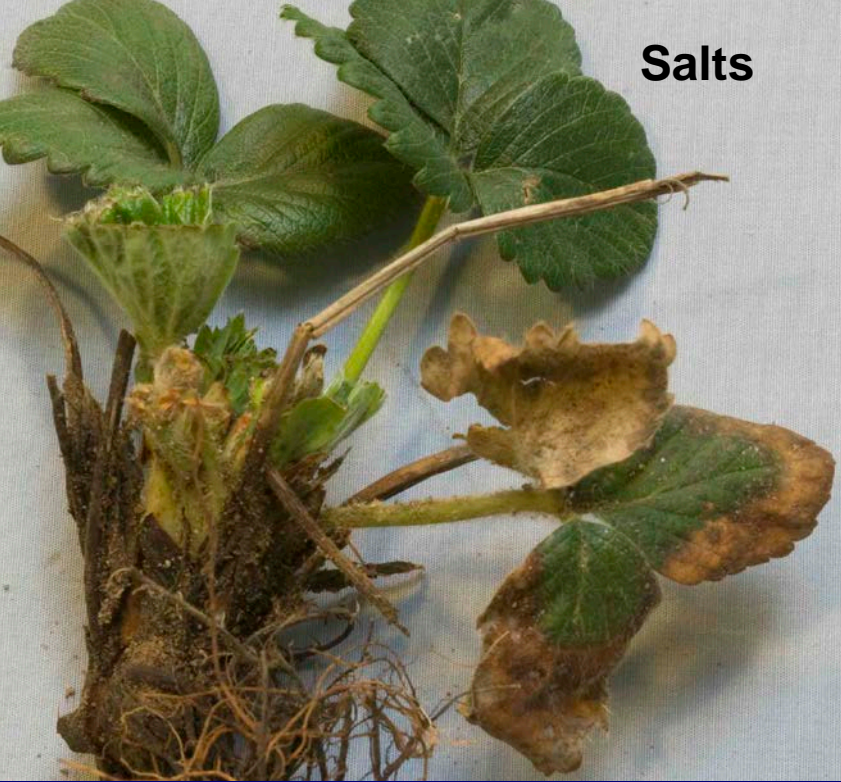





Physio.



Zythia



Zythia

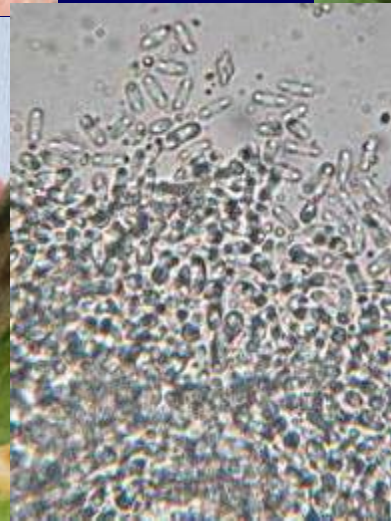

Physio.





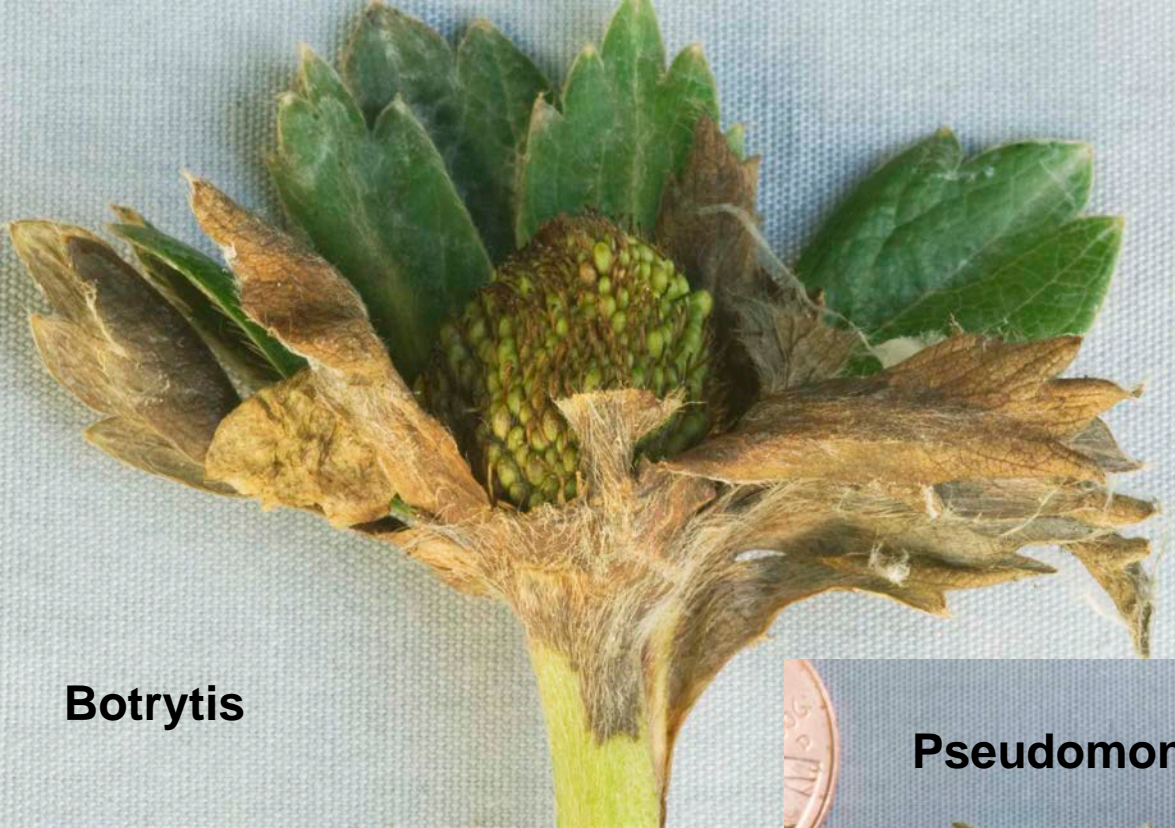

Botrytis



Pseudomonas





Verticillium

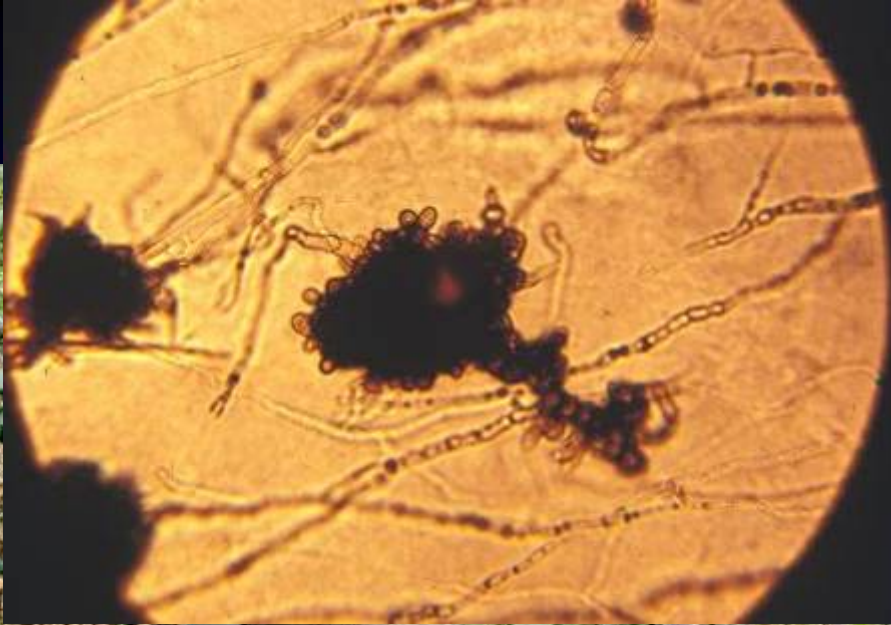





Fusarium



Macrophomina



Macrophomina



Fusarium

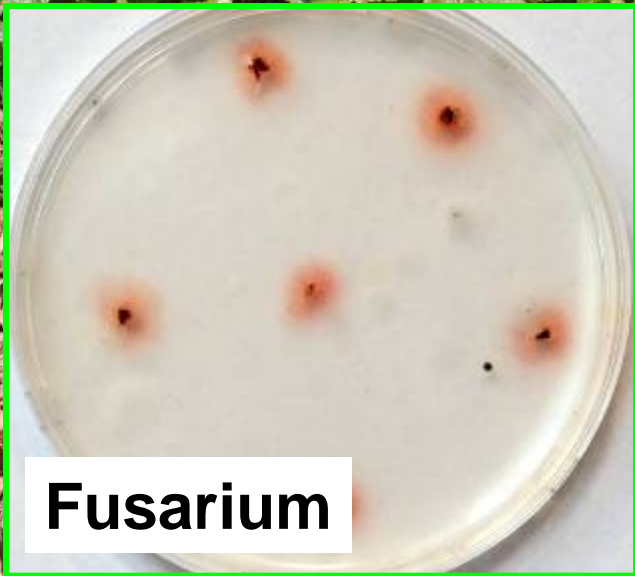

Fusarium



Macrophomina





Fusarium



Macrophomina



Fusarium



Macrophomina





?

Diagnosis:
Macrophomina
Fusarium
Verticillium
Other



?

Inoculations: *Macrophomina* isolate 3



Albion

Ventana

Seascape

Cultivar comparisons

<u>Cultivar</u>	<u>Macroph.</u>	<u>Fusarium</u>
Chandler	“resistant”	susceptible
Seascape	“resistant”	susceptible
Portola	susceptible	“resistant”
San Andreas	susceptible	“resistant”
Ventana	susceptible	“resistant”

* Resistant ≠ Immune



Verticillium wilt: Future concerns

Verticillium wilt



Strawberry



Lettuce

**“Early stage
Macrophomina”**



Transplant establishment problems



Macrophomina update: still out there, spreading, no solution

